

ITS OUR **BUSINESS**  
TO HELP YOUR  
**BUSINESS**

# DESERT MAN

TRANSPORTING & CONTRACTING  
SOLE PROPRIETORSHIP L.L.C

📍 P.O.Box : 105972, Mussafah,  
Abu Dhabi - UAE

☎ Tel : +971 2 551 6505 ,

📠 Fax : +971 2 551 6506,

✉ Email : info@desertman.ae

🌐 Website : www.desertman.ae

PLANT, MACHINES & VEHICLES

PORTS &  
AIRPORTS

EARTHWORK

ROAD INFRASTRUCTURE



# ABOUT US

Desert Man Transporting and Contracting Is A Registered Company In Abudhabi, Under Department Of Planning & Economy License No.1051618, Dated 30-06-2003 And Chambers Members No. 98422 The Activity Of Company Originated From General Transport And General Contracting Of Civil Construction.

## VISION

Our vision is to provide a cost effective and ground market-oriented services in field of construction, transportation and supply chain of construction goods in line with national vision. We are ready to adopt any latest technology in region which serves 100% - Cost Quality Safety and Time satisfaction to client.

## MISSION

Our mission is to be proficient, qualitative, productive and project after service leader with 0% defect and 100% customer satisfaction.

## OPERATIONS

The company offices are situated at Mussafah in the new Building at M17, where it is being operated by an efficient team of qualified Engineers and personnel through its various Departments. The various Company's project sites are also managed and operated by a qualified in-house technical staff and skilled workforce. Moreover, the company employs certified external services for any of its operations when required.

## TECHNICAL STAFF & MANAGEMENT

Desert Man Transporting and Contracting LLC (DMTC) have multi talent professional from various work experience, together DMTC have formed trustable & reliable construction company.

Under guidance of Mr. Bader Al Malihi, a Chairman and Eng. Sami Samir as Chief Executive Officer; the organization is forming its revamp its corporate and functional process to facilitate 100% satisfaction to client and successful project handing over and project closeout. On the other hand, Mr. Raveendran Karakkeel as Finance & Admin Manager governs the DMTC business continuity and crisis management.

DMTC is committed for on-time project deliverable with 100 % compliance to Quality Safety and wellbeing of our employees and interested parties. The supply chain management at DMTC is relies on long term association with strategic partnership for specialized process and activity.

# PRINCIPLES

## Eight Central Values

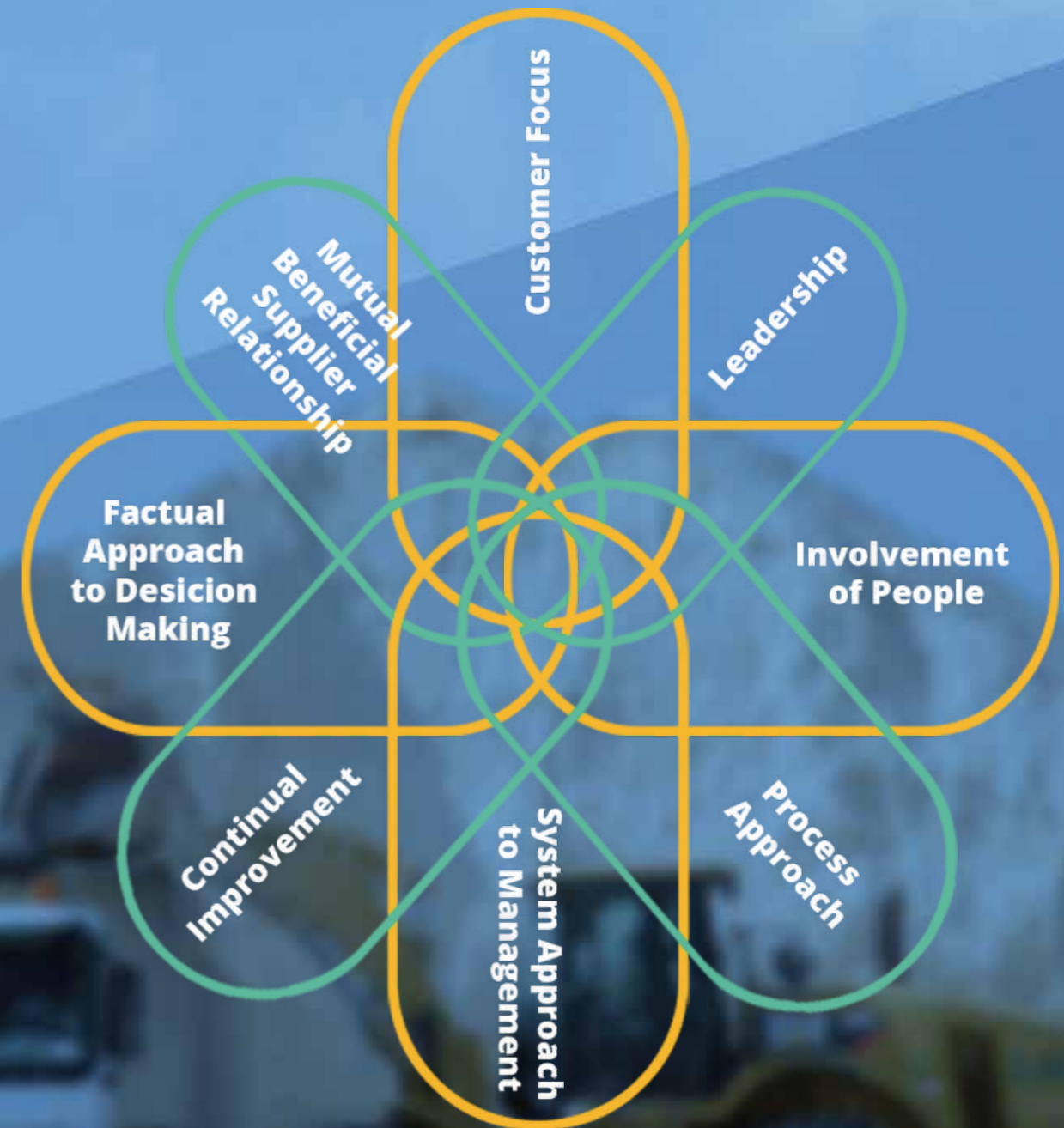

# SCOPE OF WORK

## AREA OF EXPERTISE



**ROAD  
CONSTRUCTION**

**ALL KINDS OF  
BACKFILLING  
MATERIALS SUPPLY**



**PIPELINE WORKS**



**EARTHWORK**



**CUT, FILL, GRADING,  
WATER SPRAY AND  
COMPACTION**



**FENCE  
INSTALLATION  
AND RELOCATION  
WORK**



# SCOPE OF WORK

## AREA OF EXPERTISE



**PORTS  
& AIRPORTS**



**EQUIPMENT  
RENTALS**



# SERVICES OFFERED IN CONTRACTING DIVISION

- ✓ Site Preparation (removal of rubbish materials from site & grading the area)
- ✓ Earthwork Contracting including Excavation, Backfilling, Leveling, Water Spray & Compaction
- ✓ Earthwork for Pipeline Trench Excavation, Pre-Padding Post padding, Back Filling & Berm Preparation
- ✓ Civil Contracting Work
- ✓ Road Construction & Asphalt Concrete Works
- ✓ Earth Moving & Soil Replacement Works & Storm water Excavation
- ✓ Fence & Gate Installation, Re- Installation & Supply of Fence Materials
- ✓ Gatch Road Construction (ROW), Earthwork, Civil Work And Infrastructure Works, Cut, Fill, Grading Water Spray And Compaction, All Kind Of Back Filling Materials Supply And Apply, Pipeline, Trenching, Padding , Backfilling and Berm making
- ✓ Etisalat street lighting civil works
- ✓ Precast Works
- ✓ Demolition & Disposal of Unwanted Materials to the Municipality Approved Dumping Yard



# SERVICES OFFERED IN TRANSPORTING DIVISION

- ✓ Drinking, Non drinking & Sweet Water Supply
- ✓ Sewage & Skip Removal Services
- ✓ Bulk Materials such as Gatch, Sand Fill Materials & Crusher Materials Supply & Transportation
- ✓ Leasing of Earthmoving Equipments, Heavy Vehicles & Transport Buses for Employee's Transportation to the Site Work.

# SUPPLY OF MATERIAL

Red gatch from Sweihan

Back filling from Sweihan and Abu Dhabi

Crushed aggregate 3/4, 3/8 and 3/16

Screen aggregate 3/4, 3/8 and 3/16

Road base

Sub base

Sub grade

White sand

Black sand

Red sand

Washed sand







# ACCREDITATIONS AND LICENSES

SEE IT. CONFIRM IT. TRUST IT.



# DMTC STRUCTURE & MANAGEMENT

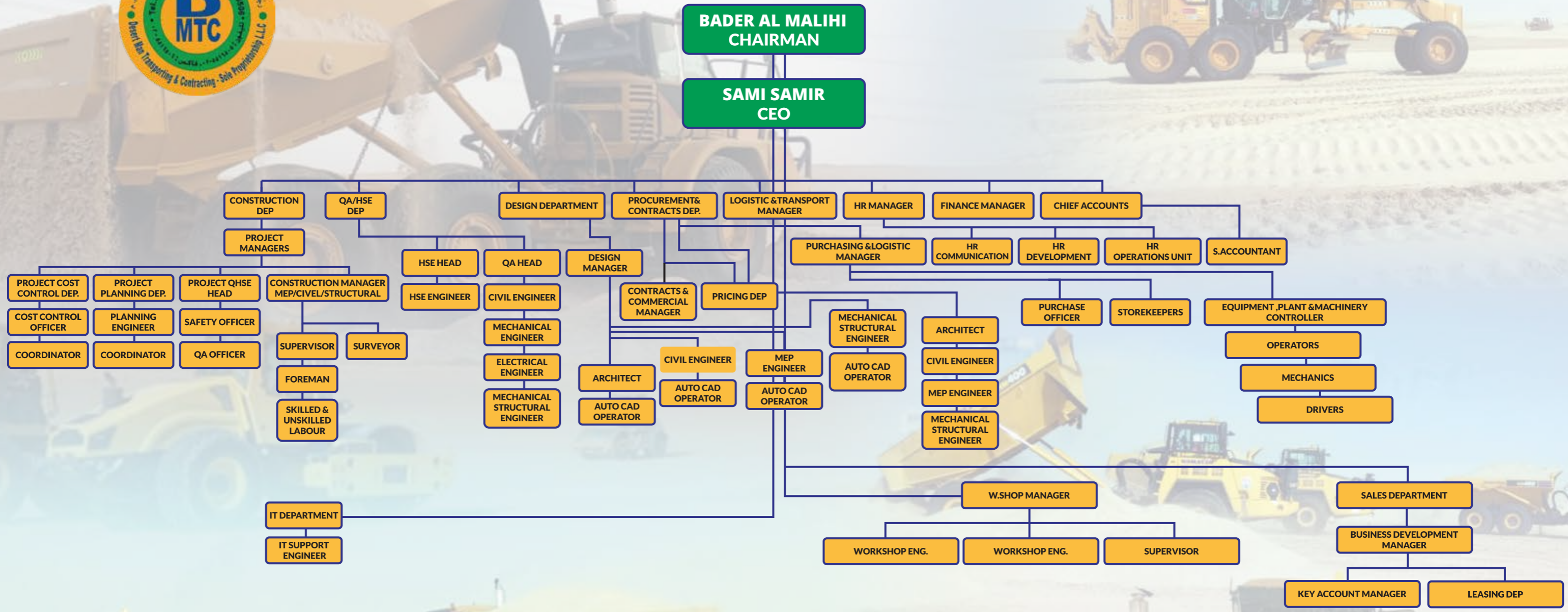

# HEAVY VEHICLE EQUIPMENT

## LIST OF DMTC VEHICLE FLEET

SN	EQUIPMENT	CAPACITY	UNITS	MANUFACTURED BRAND
1	EXCAVATOR	40 TON	20	KOMATSU
2	EXCAVATOR	30 TON	4	CATERPILLAR
3	EXCAVATOR	20 TON	4	KOMATSU
4	WHEEL LOADER	30 TON	16	CATERPILLAR
5	BULDOZER	40 TON	45	KOMATSU & CATERPILLAR
6	GRADER	14 TON	12	CATERPILLAR
7	GRADER	18 TON	2	KOMATSU & CATERPILLAR
8	ROLLER	10 TON	20	BOMAG
9	PTR	22 TON	1	DINAPAK
10	JCB	3 TON	10	JCB
11	ARTICULATED TRUCK	23 M3	20	VOLVO & CATERPILLAR
12	BOBCAT	2 TON	5	BOBCAT
13	BOBCAT	3 TON	1	BOBCAT
14	FORKLIFT	30 TON	1	CATERPILLAR
15	LOWBED	30 TON	2	MERCEDES
16	TIPPER TRAILER 3XL	30 TON	49	MERCEDES
17	DRINKING WATER TANKER 10000	8000 GAL	3	MERCEDES
18	NON DRINKING WATER TANKER 10000	8000 GAL	1	MERCEDES
19	NON DRINKING WATER TANKER 1000	10000 GAL	3	MERCEDES
20	FLAT TRAILER	24 TON	2	VOLVO & MERCEDES
21	TIPPER 6 WHEEL	18 TON	45	MERCEDES
22	TIPPER 6x6 (6-wheel)	40 tON	15	MERCEDES
23	HIAB CRANE	18 TON	1	IVECO, NISSAN & MERCEDES



# HEAVY VEHICLE EQUIPMENT

## LIST OF DMTC VEHICLE FLEET

SN	EQUIPMENT	CAPACITY	UNITS	MANUFACTURED BRAND
24	HIAB CRANE	8 TON	2	IVECO, NISSAN & MERCEDES
25	HIAB CRANE	12 TON	1	IVECO, NISSAN & MERCEDES
26	HIAB CRANE	10 TON	1	IVECO, NISSAN & MERCEDES
27	HIAB CRANE	28 TON	4	MAN & MERCEDES
28	SKIP TRUCK	8000 K	1	MERCEDES
29	DRINKING WATER TANKER 5000 GL	6000 GAL	1	MERCEDES
30	DRINKING WATER TANKER 5000 GL	1800 GAL	1	RENAULT
31	DRINKING WATER TANKER 5000 GL	4500 GAL	1	MERCEDES
32	NON DRINKING WATER TANKER 3000 GL	3000 GAL	1	RENAULT
33	NON DRINKING WATER TANKER 5000 GL	4500 GAL	10	RENAULT & MERCEDES
34	SEWERAGE TRUCK	4500 GAL	1	MERCEDES
35	FUEL TANKER	3000 GAL	1	MITSUBISHI & MERCEDES
36	FUEL TANKER	4500 GAL	6	MITSUBISHI & MERCEDES
37	FUEL TANKER	750 GAL	6	MITSUBISHI & MERCEDES
38	FUEL TANKER	30 TON	3	MITSUBISHI & MERCEDES
39	FUEL TANKER	10 TON	1	MITSUBISHI & MERCEDES
40	FUEL TANKER	2500 GAL	2	MITSUBISHI & MERCEDES
41	LARGE BUS 4x2	3600 K	1	ASHOK LEYLAND
42	LARGE BUS 4x2	3780 K	1	ASHOK LEYLAND
43	LARGE BUS 4x2	3840 K	3	ASHOK LEYLAND
44	LARGE BUS 4x2	3690 K	17	ASHOK LEYLAND
45	LARGE BUS 4x2	3690 K	1	ASHOK LEYLAND
46	LARGE BUS 4x2	1600 K	2	ASHOK LEYLAND



# HEAVY VEHICLE EQUIPMENT

## LIST OF DMTC VEHICLE FLEET

SN	EQUIPMENT	CAPACITY	UNITS	MANUFACTURED BRAND
47	LARGE BUS 4x2	16000 K	10	ASHOK LEYLAND & TATA
48	LARGE BUS 4x2	16730 K	1	TATA
49	LARGE BUS 4x2	8700 K	2	ASHOK LEYLAND
50	LARGE BUS 4x2	16790 K	2	ASHOK LEYLAND
51	MEDIUM BUS	1500 K	4	MITSUBISHI
52	MEDIUM BUS	1980 K	3	MITSUBISHI
53	MEDIUM BUS	1320 K	5	MITSUBISHI
54	MINI BUS	2540 K	3	TOYOTA
55	MAINTENANCE TRUCK	750 K	2	TOYOTA & MITSUBISHI
56	MAINTENANCE TRUCK	2500 K	5	TOYOTA & MITSUBISHI
57	MAINTENANCE TRUCK	1000 K	3	TOYOTA & MITSUBISHI
58	3 TON PICK UP	2500 K	2	MITSUBISHI CANTER
59	3 TON PICK UP	2500 K	2	MITSUBISHI FUSO
60	STATION 4x4	2480 K	2	TOYOTA, RENAULT & LEXUS
61	STATION 4x4	2850 K	1	TOYOTA, RENAULT & LEXUS
62	STATION 4x4	2420 K	3	PRADO
63	STATION 4x4	2000 K	1	PRADO
64	STATION 4x4	2300 K	2	RAV 4
65	STATION 4x4	3280 K	1	LEXUS
66	STATION 4x4	1708 K	1	REYNAULT
67	PICK UP DC 4x4	500 K	11	HILUXE
68	PICK UP DC 4x4	2845 K	3	HILUXE
69	PICK UP DC 4x4	2845 K	3	HILUXE
70	PICK UP DC 4x4	2845 K	2	HILUXE
71	SALON	1400 K	14	COROLA



# PROJECTS

## COMPLETED PROJECTS

DMT aims to provide its defect free products and services to its customers on time, within specified budget and in accordance with contractual obligations. We are committed in to ensuring customer requirements are met and enhancing customer satisfaction.

**Project Name : IRP – II Project, Abu Dhabi**

**Scope of Work : Installation / Relocation Works for Fences & Gates**

**Project Owner : TAKREER**

**Client Name : GS Engineering & Construction Corp.**

**Consultant : Tebodin**

**Subcontractor : Desert Man Transporting & Contracting**



# PROJECTS

## COMPLETED PROJECTS

**Project Name** : PPS Phase 1-Supply & Execution of Earthwork-BARAKAH

**Scope Of Work** : Earthwork, Road Work & Asphalt Work

**Project Owner** : ENEC (Emirates Nuclear Energy Corporation)

**Client Name** : ( ACC ) Arabian Construction Company

**Consultant** : Sergent & Laundy

**Subcontractor** : Desert Man Transporting & Contracting



# PROJECTS

## COMPLETED PROJECTS

**Project Name** : MTC Landside Primary & Secondary Road Construction

**Scope Of Work** : Earthwork, Filling, Laying & Compaction

**Project Owner** : Abu Dhabi Airport Company (Adac)

**Client Name** : China State Construction Eng. Corpn.

**Consultant** : AECOM

**Subcontractor** : Desert Man Transporting & Contracting





# PROJECTS

## COMPLETED PROJECTS

**Project Name : Improvement of Mafraq to Al Ghweifat Post Highway**

**Scope Of Work : Highway Road, Earthworks, Embankment & Allied Works**

**Location : Abu Dhabi, UAE**

**Project Owner : MUSANADA**

**Client Name : Larsen & Toubro limited**

**Subcontractor : Desert Man Transporting & Contracting**



# PROJECTS

## COMPLETED PROJECTS

**Project Name** : Wahat Al Zaweya Development  
Project -Phase 1,2 & 3

**Scope Of Work** : Road work, Asphalt work, Storm water  
Network, Irrigation Network & Sewerages Water

**Project Owner** : ENEC (Emirates Nuclear Energy Corporation)

**Project Owner** : Wahat Al Zaweya

**Client Name** : Arabian Construction Company

**Consultant** : ARCADIS

**Subcontractor** : Desert Man Transporting & Contracting



# PROJECTS

## COMPLETED PROJECTS

Project Name : EPC For Rumaitha Shanayel Phase 3

Scope Of Work : Supply of Gatch Engineering fill of structure fill

Location : Abu Dhabi, UAE

Project Owner : ADCO (Abu Dhabi Company for Onshore Oil Operations)

Client Name : DODSAL

Subcontractor : Desert Man Transporting & Contracting



# PROJECTS

## COMPLETED PROJECTS

**Project Name** : **Levelling for Al-Zahre Farms- Al-Ain City Municipality Contract No.69 /2019**

**Scope of Work** : Enabling Works

**Location** : Abu Dhabi, UAE

**Project Owner** : Abu Dhabi Municipality

**Client Name** : Abu Dhabi Municipality

**Subcontractor** : Desert Man Transporting & Contracting

**Project Name** : **Levelling for Al-Zahre Farms- Al-Ain Municipality Contract No.70 /2019**

**Scope of Work** : Enabling Works

**Location** : Abu Dhabi, UAE

**Project Owner** : Abu Dhabi Municipality

**Client Name** : Abu Dhabi Municipality

**Subcontractor** : Desert Man Transporting & Contracting



# PROJECTS

## ONGOING PROJECT

Project Name : Etihad Rail Project Stage 2 & 3 Package 2F1 O&M Facilities

Project Owner : Etihad Rail Company PJSC

Client Name : 2F1 JV - Vinci Construction Grands Projects & Archirodon Abu Dhabi

Location : Abu Dhabi, UAE

Scope of Work : Earth Works Excavation and ROW Preparation

Awarded Date : 25-Jun-20

Ending Date : 25-Oct-21



# PROJECTS

## ONGOING PROJECT

Project Name : Etihad Rail Package 2F2 for RUWAIS

Project Owner : Etihad Rail Company PJSC

Client Name : Larsen & Toubro Limited and Powerchina Construction Corp.

Location : Abu Dhabi, UAE

Scope of Work : Earth Works Excavation and ROW Preparation

Awarded Date : 24-Sep-20

Ending Date : 24-Dec-21



# PROJECTS

## ONGOING PROJECT

Project Name : Etihad Rail Package 2F2 for ICAD

Project Owner : Etihad Rail Company PJSC

Client Name : Larsen & Toubro Limited and Powerchina Construction Corp.

Location : Abu Dhabi, UAE

Awarded Date : 24-Sep-20

Ending Date : 24-Dec-21



# PROJECTS

## ONGOING PROJECT

Project Name : Al Dhafra Solar Power Plant Project - Site Leveling Works

Project Owner : Dhafrah PV2 Energy Company LLC

Client Name : China Construction Eight Engineering Division Corp. Ltd.

Location : Abu Dhabi, UAE

Awarded Date : 15-Jul-21

Ending Date : 15-Apr-22





# PROJECTS

## ONGOING PROJECT

**Project Name** : Supply of Recycled Water along Abu Dhabi Al Ain Road - Construction of Pipelines from Main Pump Station to Intermediate Pump Station – Package B

**Project Owner** : Abu Dhabi Distribution Company (ADDC)

**Client Name** : Larsen & Toubro Limited ECC Construction Group (BR)

**Location** : Abu Dhabi, UAE

**Scope of Work** : Excavation, Backfilling & Pipeline Installation Work

**Awarded Date** : 02-Feb-21

**Ending Date** : 30-Nov-21

**Project Name** : Mugharraq Port Logistic Zone - Advance Earthwork

**Project Owner** : Abu Dhabi Ports Company

**Client Name** : Abu Dhabi Ports Company

**Location** : Abu Dhabi, UAE

**Scope of Work** : Advance Earthworks

**Awarded Date** : 09-Sep-21

**Ending Date** : 09-June-22

# PROJECTS

## ONGOING PROJECT

**Project Name** : Execution of Leveling and Backfilling Works for 2904 Farms - Abu Dhabi Municipality

**Project Owner** : Abu Dhabi Municipality

**Client Name** : Abu Dhabi Municipality

**Location** : Abu Dhabi, UAE

**Scope of Work** : Enabling Works

**Awarded Date** : 20-May-21

**Ending Date** : 20-Dec-21

**Project Title** : Etihad Rail Network Sharjah-Fujairah (Stage 2- Package 2D)

**Project Owner** : Etihad Rail Company PJSC

**Client Name** : National Projects & Construction LLC

**Location** : Abu Dhabi, UAE

**Scope of Work** : Earth Works & Road Works

**Awarded Date** : 17-Sep-21

**Ending Date** : 31-Apr-22

# PROJECTS

## ONGOING SITE WORKS



# POLICIES

## ENVIRONMENT POLICY

The Company has established Occupational Health & Safety Management System which meets requirements of the ISO 14001:2015

In fulfilling its mission to deliver prompt & reliable services, Desert Man Transporting & Contracting will strive to:

- ❖ Prevent pollution
- ❖ Protection of the environment
- ❖ Ensuring all employees is competent to do their tasks.
- ❖ Ensuring all employees are suitably trained & complying with all applicable
- ❖ legal requirements.
- ❖ Prevent spillage & leakage
- ❖ Protect plants & animals

BADER AL MALIHI  
CHAIRMAN

DESERT MAN TRANSPORTING AND CONTRACTING

DMTC-EP-01

REV 0

Date: 08th July 2020

## HEALTH & SAFETY POLICY

The Company has established Occupational Health & Safety Management System which meets requirements of the OHSAS 45001:2018

In fulfilling its mission to deliver prompt & reliable services, Desert Man Transporting & Contracting will strive to:

- ❖ To provide adequate control of health & Safety risks arising from our work activities.
- ❖ To consult our Employees on matters affecting their Health & Safety.
- ❖ To provide & maintain safe plant & equipment.
- ❖ To ensure safe handling & use of substances.
- ❖ To provide information, instruction & supervision for Employees.
- ❖ To ensure all employees are competent to their tasks.
- ❖ Ensuring all Employees are suitably trained & complying with all applicable legal requirements.
- ❖ To prevent accidents & cases of worked related ill health.
- ❖ To maintain safe & healthy working conditions.

BADER AL MALIHI  
CHAIRMAN

DESERT MAN TRANSPORTING AND CONTRACTING

DMTC-HSP-01

REV 0

Date: 08th July 2020

# POLICIES

## QUALITY POLICY STATEMENT

DMTC principal objective is to provide our clients with quality, innovative and cost effective construction and engineering solutions for their projects.

DMTC shall ensure that all items either constructed by DMTC or that of its subcontractors and suppliers shall meet the project quality requirements.

DMTC has established procedures based on ISO 9001: 2015. The DMTC Management Team is responsible for the quality of the work performed by DMTC's own forces, its subcontractors and suppliers. The successful implementation of the quality control policies and procedures lies in the capabilities and experience of the Management team together with the supplies workforce working together with Team Members dedicated to achieving a common goal – To Produce quality lasting products.

It is the policy of DMTC that all components of construction shall be performed in accordance with requirements of the Owner'Contract Specifications , the approved drawing and the implementation of the Quality Plan.

### DMTC : Objectives can be summarized to the following

- ❖ To complete the project right the first time, on schedule and ensure quality workmanship at all stages of the project through the utilization of a Quality Control Program.
- ❖ To provide our clients with quality products and services that conform to the applicable contract requirements, rules and regulations, whether supplied directly, through subcontractors or the Owner.

**BADER AL MALIHI**  
CHAIRMAN

**DESERT MAN TRANSPORTING AND CONTRACTING**



# DMTC BUILDING & OFFICES

# LOCATION MAP



# PARTNERS AND CLIENTS

